Gott des Himmels und der Erden Nr.445
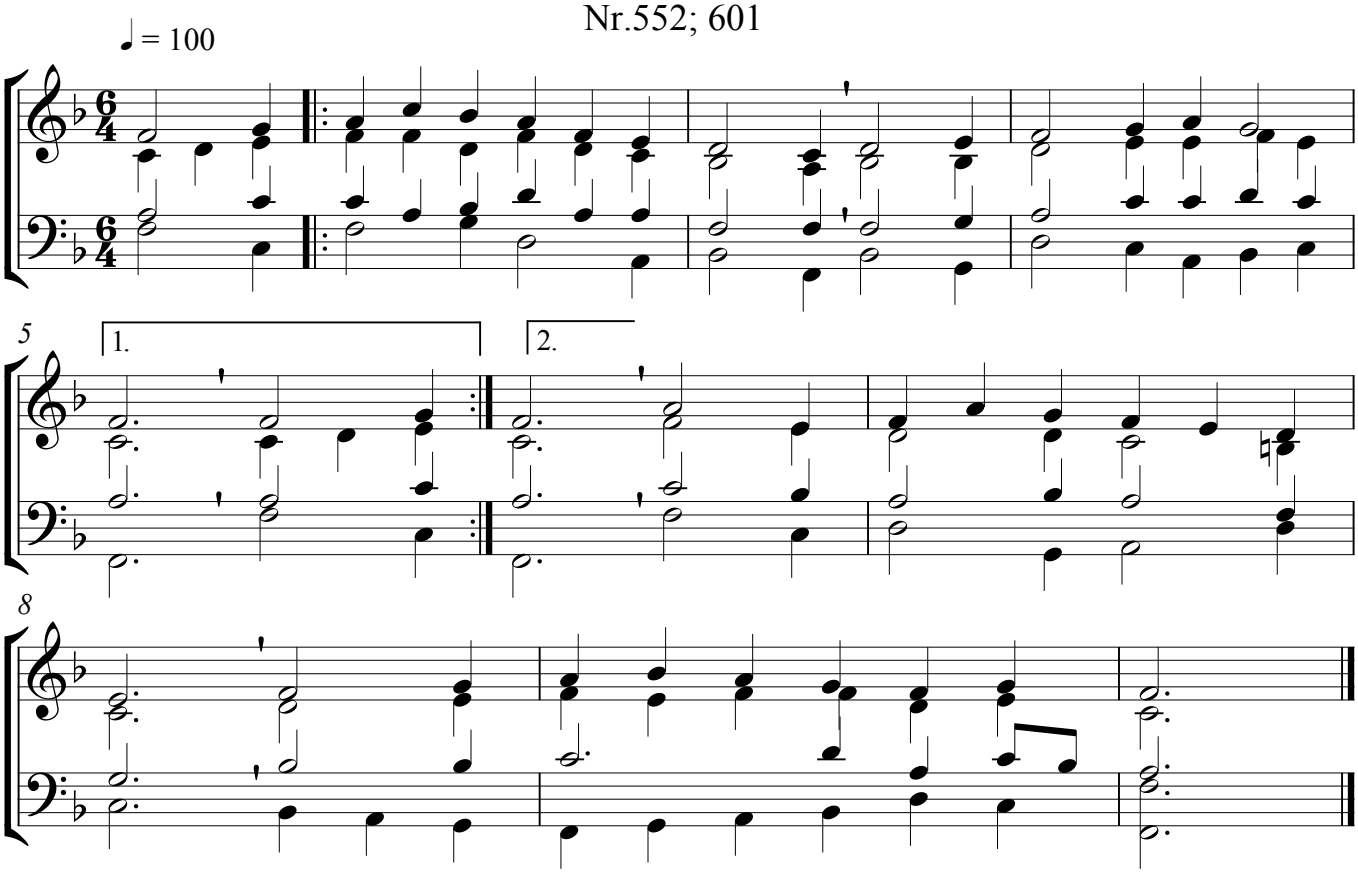
Nr.552; 601