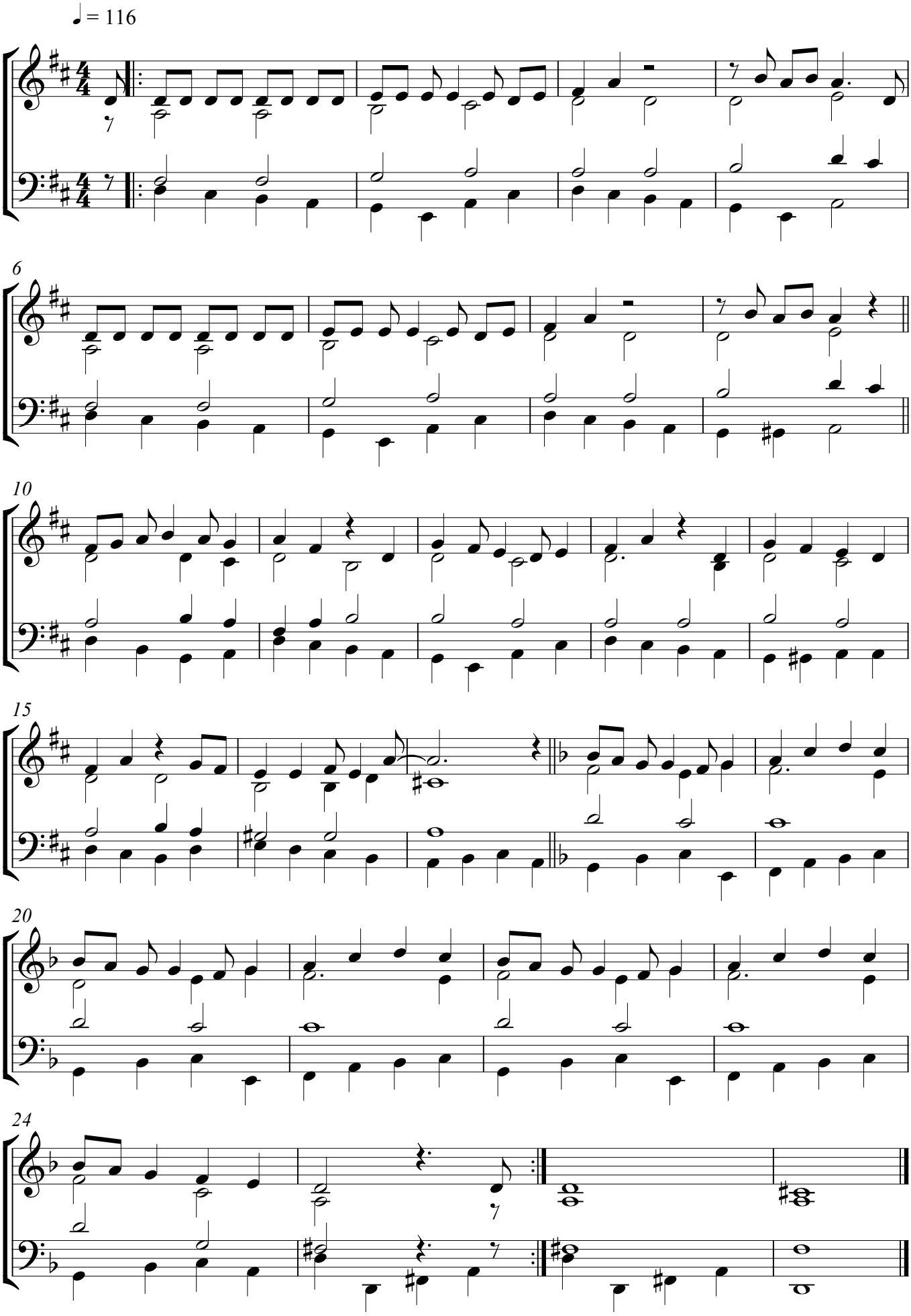Ich lobe meinen Gott, der aus der Tiefe mich holt Nr.673